

CLIENT:



**BAY DISTRICT SCHOOL BOARD**

1311 BALBOA AVENUE  
PANAMA CITY, FLORIDA 32401  
(850) 767-4100 tel

PROJECT:

**JOE AND JEANNETTE  
CHAPMAN FIELD AT  
TOMMY OLIVER  
STADIUM RENOVATIONS**

CONSULTANTS:



**ANDERSON ENGINEERS, P.A.**

78 Ricker Avenue • Santa Rosa Beach, Florida  
Certificate of Authorization: # 25932

PHONE: (850) 231-4540 FAX: (850) 231-7980



NOT APPROVED UNLESS STAMPED WITH  
PROFESSIONAL ENGINEER'S SEAL

RELEASE:

**CONSTRUCTION  
DOCUMENT SUBMITTAL**

SCALE: 3/32"=1'-0" DATE: SEPTEMBER 16, 2016

DRAWN: DAVID JONES CHECKED: JOSEPH J. SORCI

NO.	REVISION	DATE
1	BLEACHER / RESTROOM REVISION	11/8/16
2	REVISED & RE-ISSUED	12/15/16
3	CONFORMED-RELEASED FOR CONSTRUCTION	02/03/17

4
5
6
7
8
9
10

SHEET TITLE:  
**ELEVATIONS - HOME  
BLEACHER & PRESSBOX**

PROJECT NO.  
4204

SHEET  
A3.01

Dewberry | Preble-Rish All Rights Reserved. No part of this document  
may be reproduced or utilized in any form without prior written  
authorization of Dewberry | Preble-Rish.

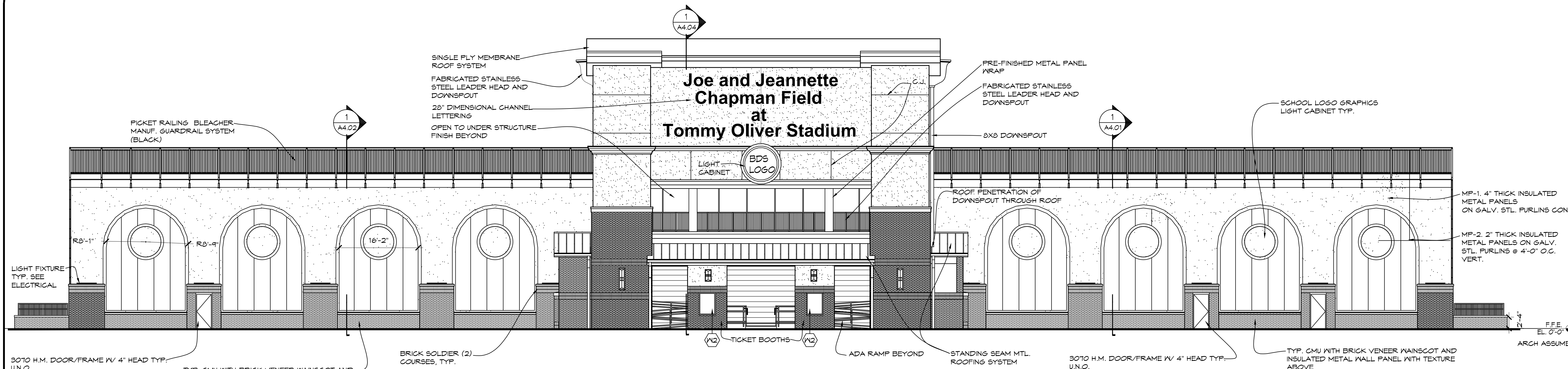

**1 SOUTH ELEVATION**  
A3.01 RE: HOME BLEACHER AND PRESS BOX  
3/32"=1'-0"

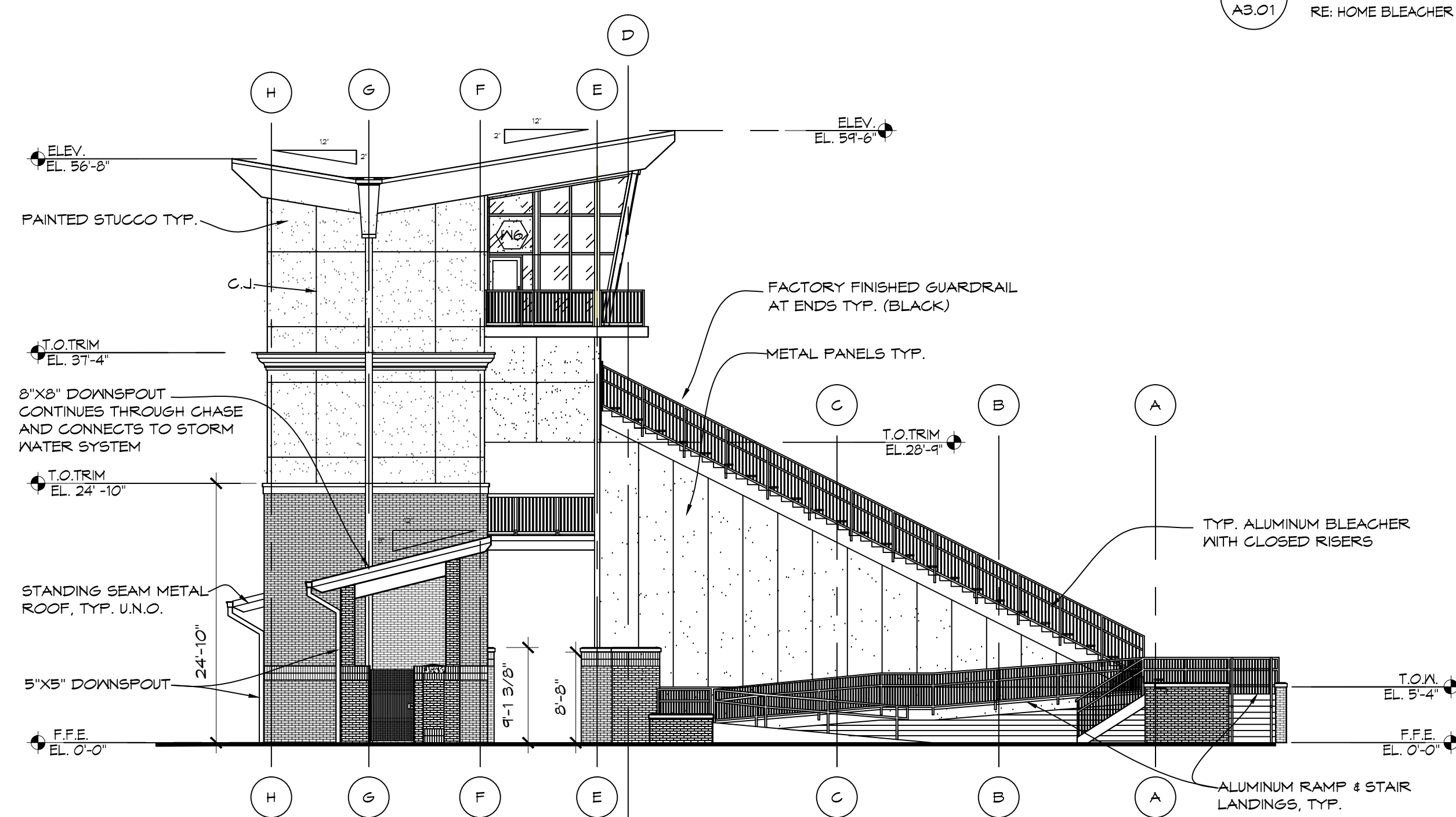

**3 EAST ELEVATION**  
A3.01 RE: HOME BLEACHER AND PRESS BOX  
3/32"=1'-0"

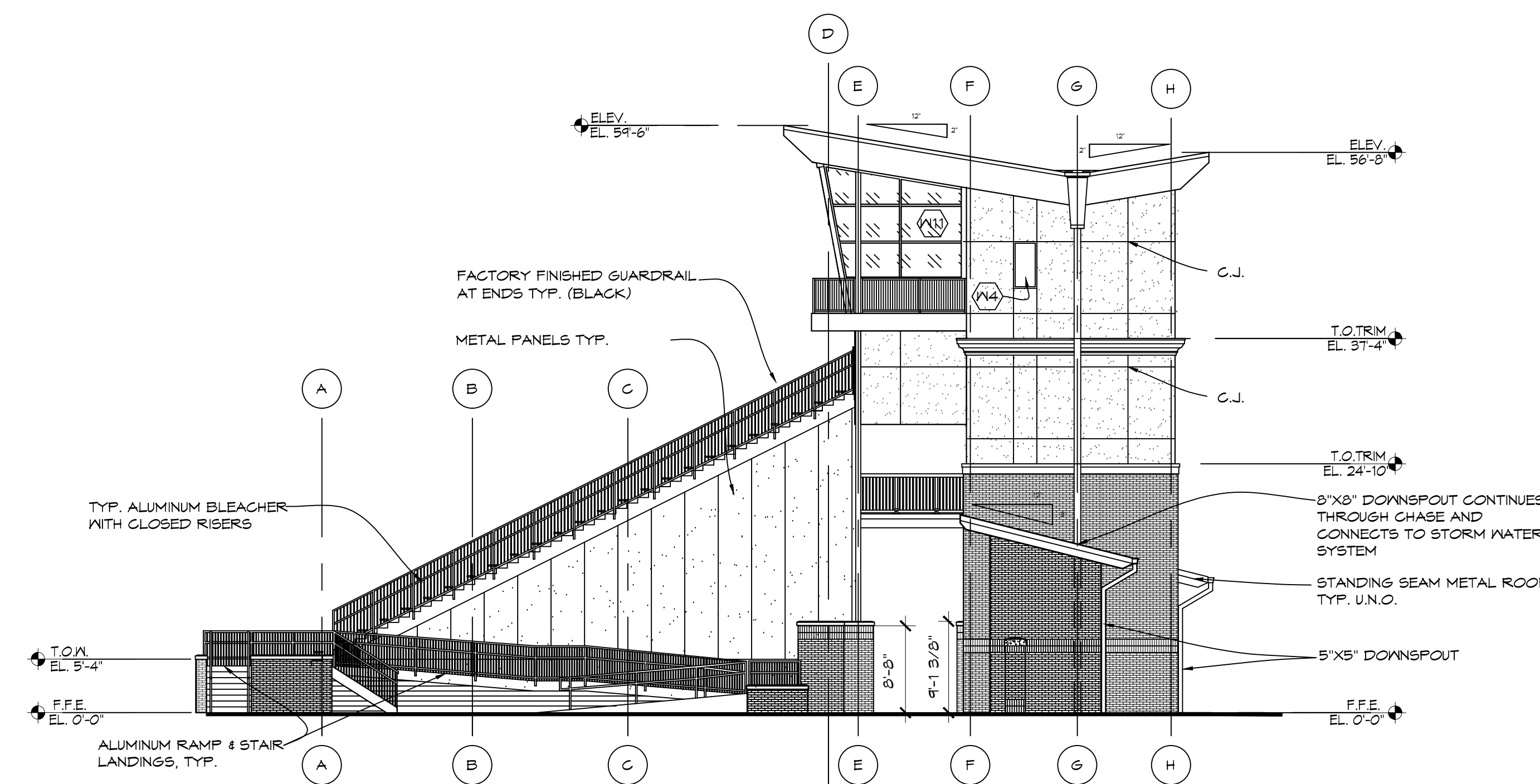

**2 WEST ELEVATION**  
A3.01 RE: HOME BLEACHER AND PRESS BOX  
3/32"=1'-0"

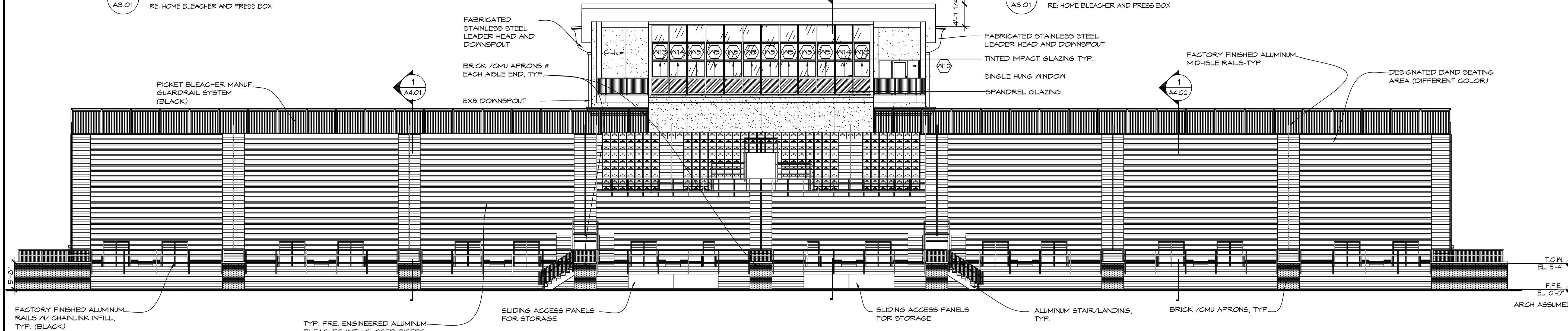

**4 NORTH ELEVATION**  
A3.01 RE: HOME BLEACHER AND PRESS BOX  
3/32"=1'-0"